

DATE OF SURVEY:  
NOVEMBER, 2011

BLOCKS 6, 7 AND 8  
H.L. TIBBALS JR'S 2ND ADDITION

PROJECT BENCH MARK  
PK NAIL SET IN PAVEMENT  
N = 416470.08'  
E = 1164520.59'  
ELEV. = 49.02'

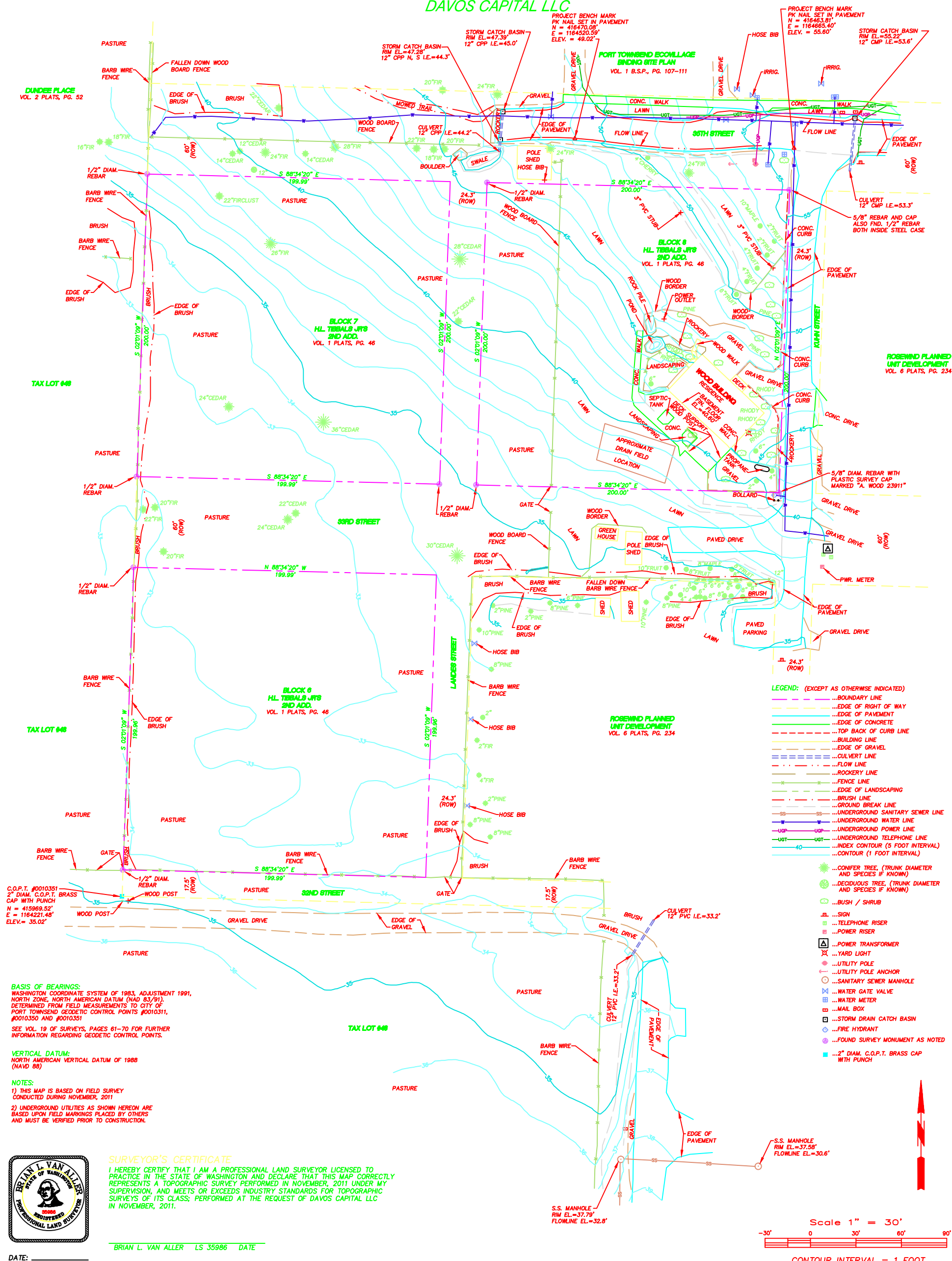

I HEREBY CERTIFY THAT I AM A PROFESSIONAL LAND SURVEYOR LICENSED TO PRACTICE IN THE STATE OF WASHINGTON AND DECLARE THAT THIS MAP CORRECTLY REPRESENTS A TOPOGRAPHIC SURVEY PERFORMED IN NOVEMBER, 2011 UNDER MY SUPERVISION, AND MEETS OR EXCEEDS INDUSTRY STANDARDS FOR TOPOGRAPHIC SURVEYS OF ITS CLASS; PERFORMED AT THE REQUEST OF DAVOS CAPITAL LLC IN NOVEMBER, 2011.

BRIAN L. VAN ALLER    LS 35986    DATE

DATE: \_\_\_\_\_

TITLE: TOPOGRAPHIC MAP  
BLOCKS 6, 7 AND 8  
H.L. TIBBALS JR'S 2ND ADDITION

CLIENT: DAVOS CAPITAL LLC  
P.O. BOX 9150  
SANTA FE, NM 87504

P.O. BOX 757 \* CARLSBORG, WA. \* 98324  
PHONE: (360) 683-3438 \* FAX: (360) 683-3241

[illegible]