

Construction Stormwater Permit Site Plan

Permit for Ground Disturbance for the Evans Vista
Archaeological Investigation

April 2022

Vicinity Map

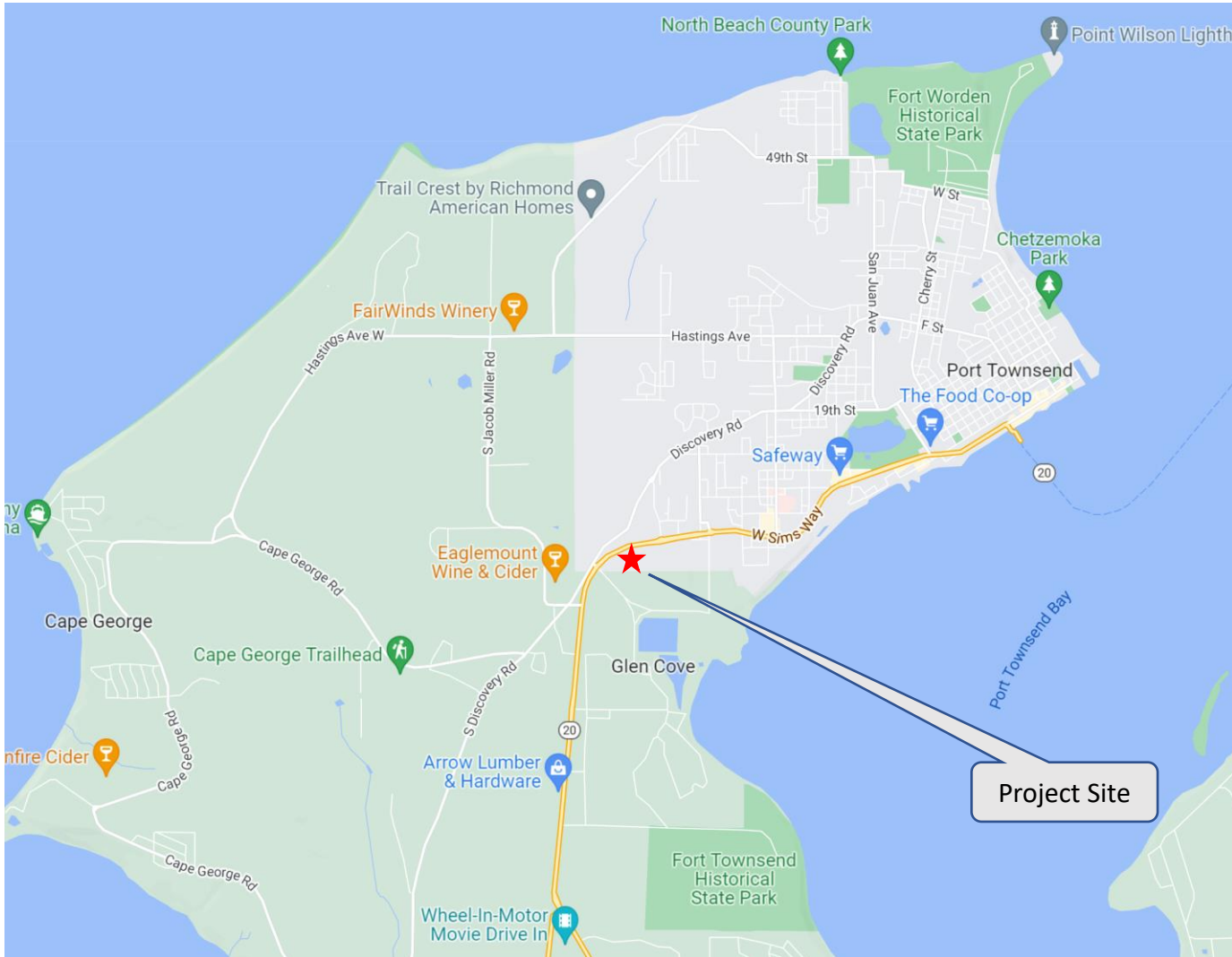

Drainage Basin and Outfall

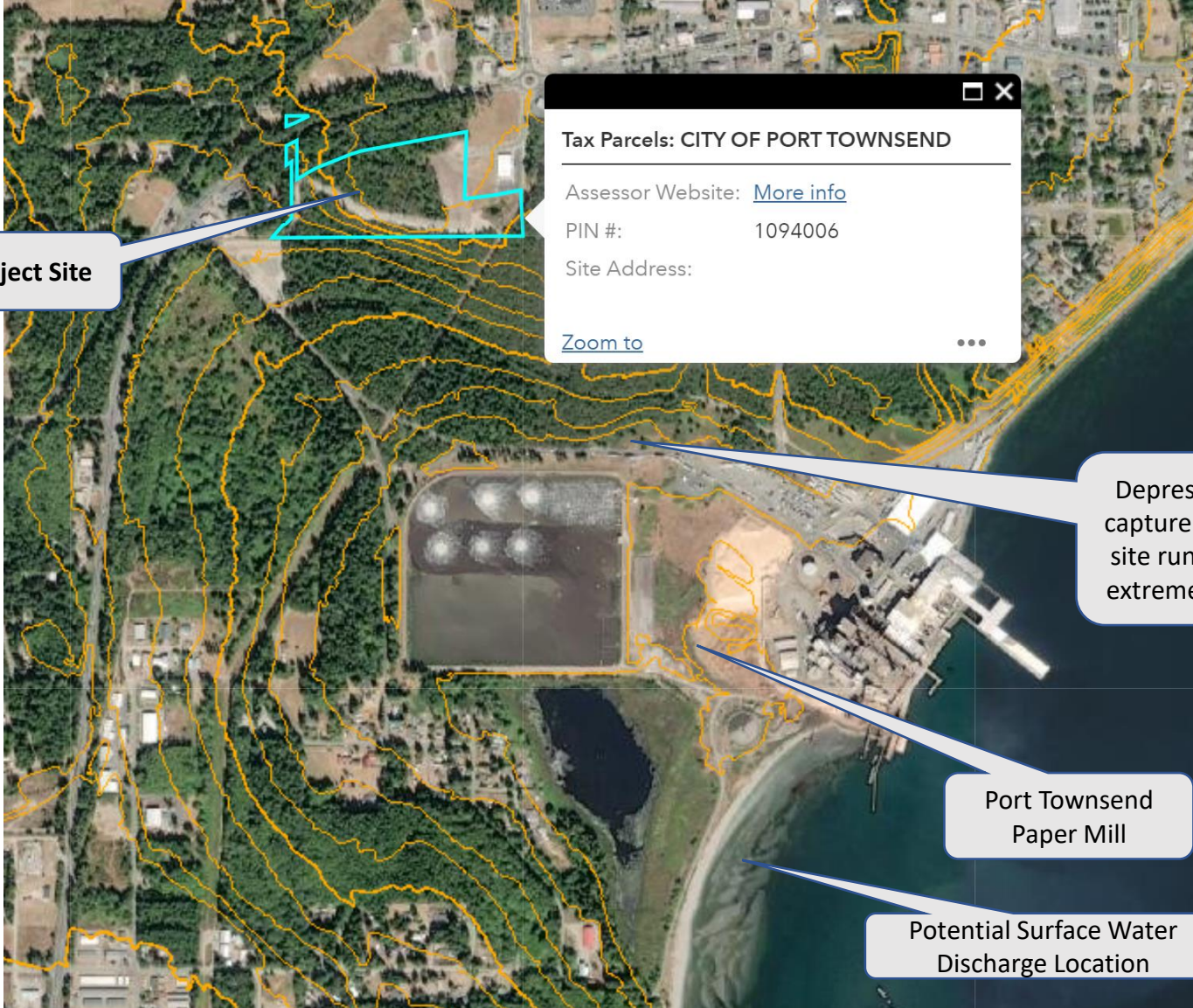

Project Site

Tax Parcels: CITY OF PORT TOWNSEND

Assessor Website: [More info](#)

PIN #: 1094006

Site Address:

[Zoom to](#) ⋮

Depression likely to capture any potential site runoff during an extreme storm event

Port Townsend Paper Mill

Potential Surface Water Discharge Location

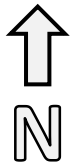

Existing Site Plan

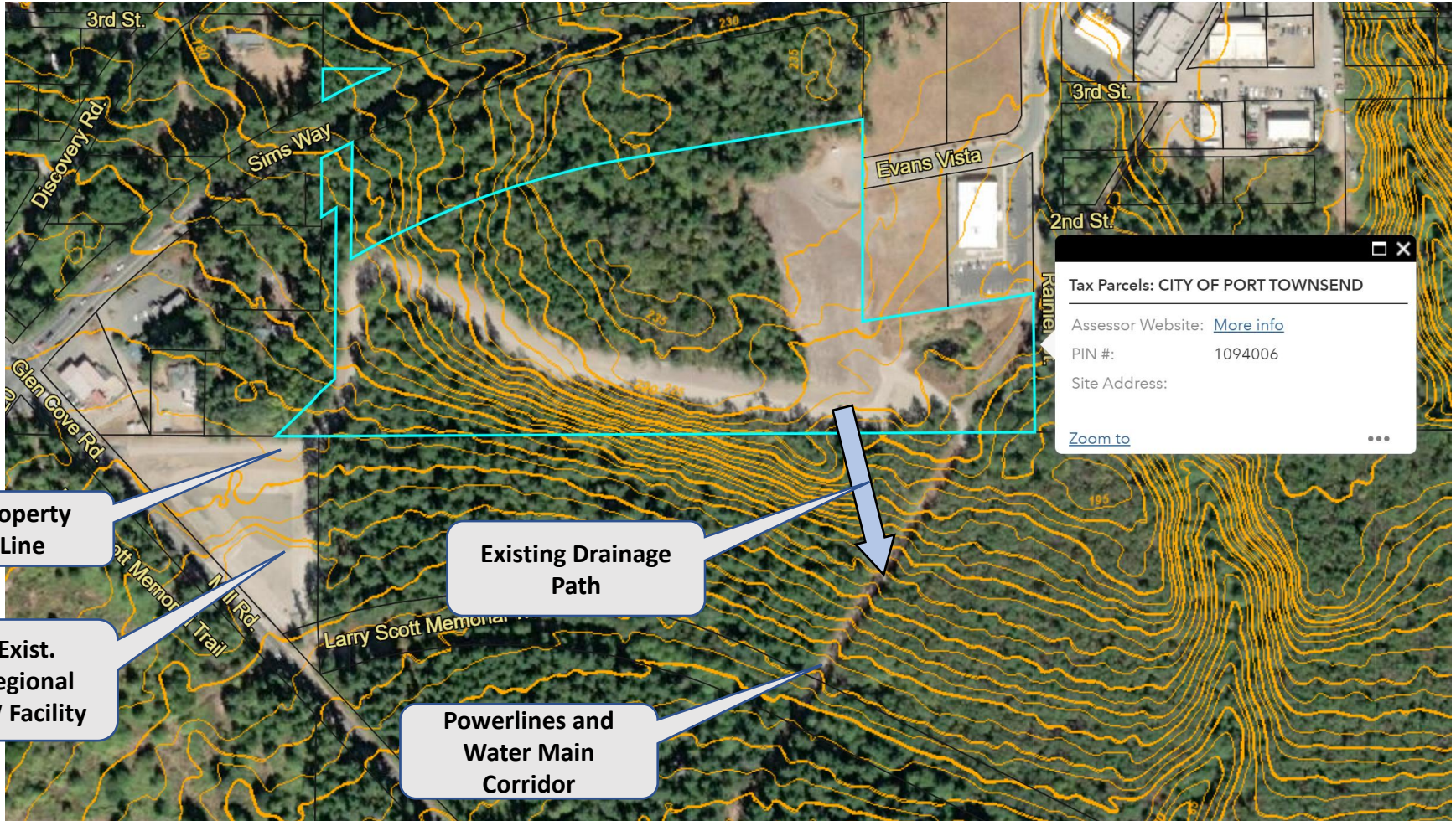

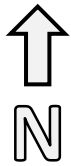

Proposed Site Plan, Ground Dist. & BMPs

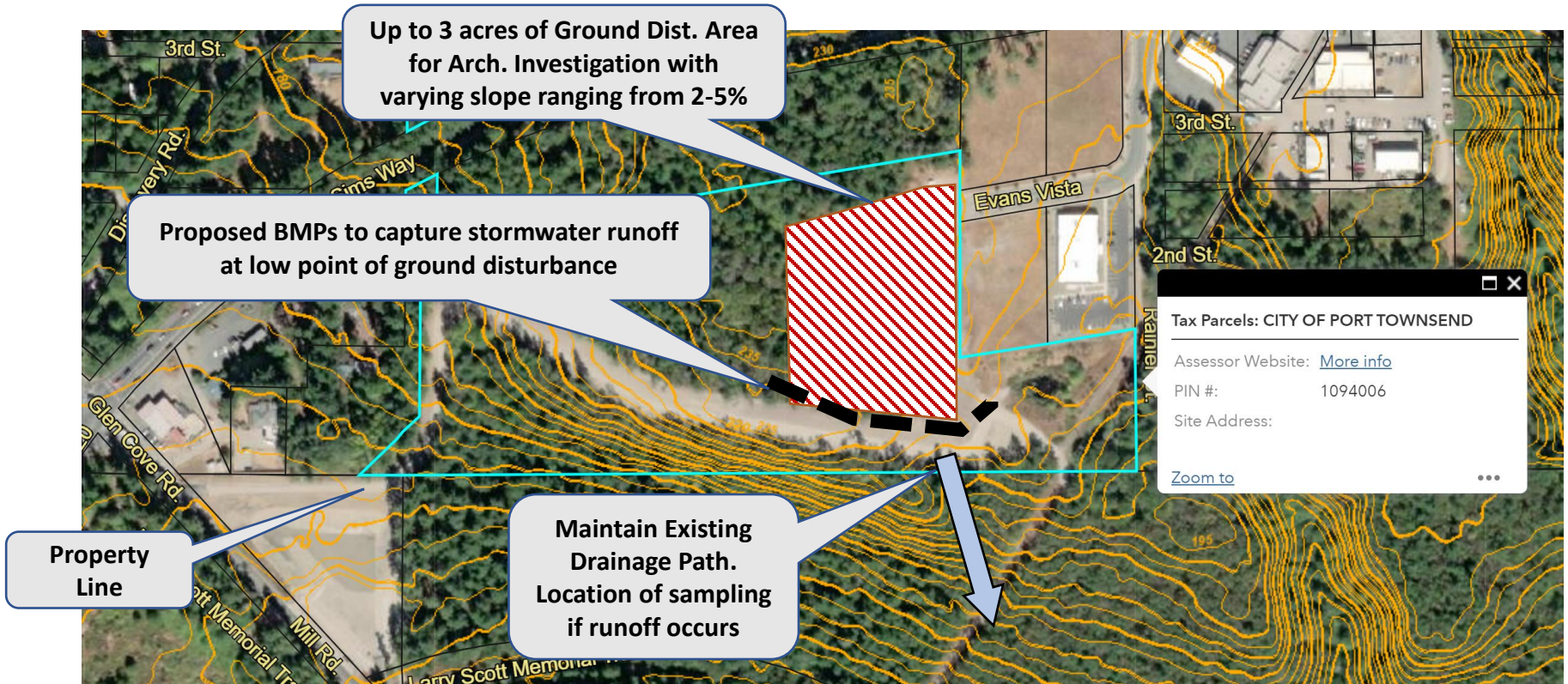

Notes:

Ground disturbance involves removal of the top 12 inches of soil to look for archaeological evidence associated with past uses of the property. Top soil will be restored to the approximate original depth and match existing grades. There will be no stock piling, cuts, or fills. A berm will be placed at the lower end of the disturbed area for control of stormwater. The entire site will be seeded with both temporary and permanent seeding.

BMPs may include the following: Silt Fence; seeding; mulching; interceptor dike/berm; wattles; ESC lead; and others as necessary per the SWPPP.