Traffic Control Plan for the Discovery Road Project:
December 11, 2023 - March 21, 2024 (dates subject to change)

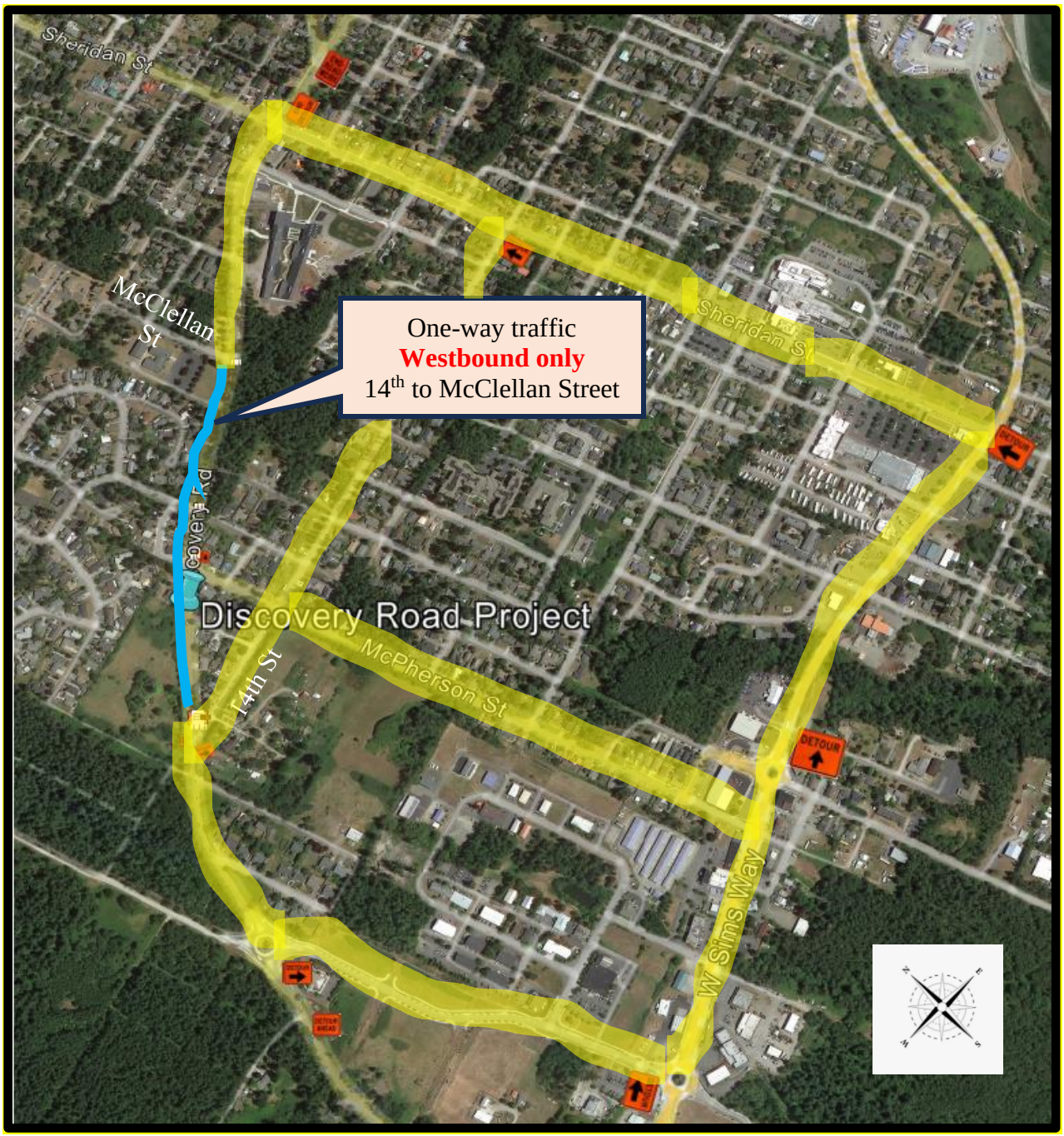

Blue indicates one lane, westbound traffic (heading out of town).

Yellow indicates two-way traffic, suggested alternative routes around the lane closure